

Patient report

Bio-Rad DATE: 02/23/2020
D-10 TIME: 11:33 AM
S/N: #DJ4I016123 Software version: 4.30-2
Sample ID: 10640531
Injection date 02/23/2020 11:30 AM
Injection #: 40 Method: HbA1c
Rack #: --- Rack position: 4

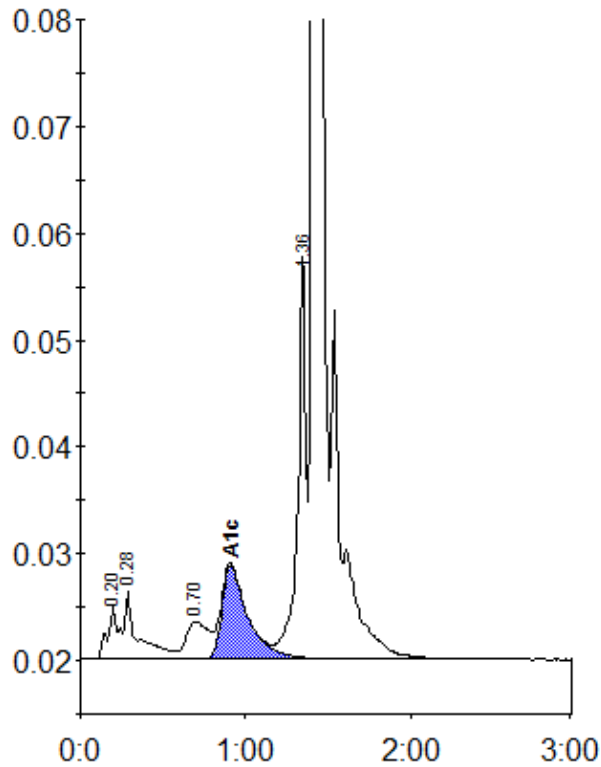

Peak table - ID: 10640531

| Peak | R.time | Height | Area | Area % |
|-------------|--------|---------|---------|--------|
| A1a | 0.20 | 4839 | 23063 | 1.1 |
| A1b | 0.28 | 6355 | 34505 | 1.6 |
| LA1c/CHb-1 | 0.70 | 3507 | 33332 | 1.5 |
| A1c | 0.91 | 8781 | 95911 | 6.2 |
| P3 | 1.36 | 37656 | 130707 | 6.0 |
| A0 | 1.41 | 668786 | 1851988 | 85.4 |
| Total Area: | | 2169506 | | |

| | |
|----------------|-----|
| Concentration: | % |
| A1c | 6.2 |